



PUT VITALITY ON YOUR TEAM!

Drink Milk, the Vitality Beverage! It's your ticket to vigor and verve that really lasts. And cool, refreshing milk helps keep you bright and in the fun game all day long. So heed the cheer for milk - "put vitality on your team!"



a message from dairy farmer members of
american dairy association

HOMECOMING

Alumni Field -- October 17, 1964
OFFICIAL PROGRAM 25C



Gridiron
News



Joe Little

SPORTS INFO FILE COPY

Central Michigan
vs.
Western Illinois

"Always First With the Future"

Drive-In Banking...

NOW MORE CONVENIENT THAN EVER FOR YOU AT CMU

THE NEW EXCHANGE SAVINGS AUTO-BANK

1305 S. MISSION

(1/2 BLOCK EAST OF THE CAMPUS)

ALSO AT 409 N. MISSION

"Come As You Are — Bank From Your Car"

No parking problem — No waiting in line.

EXCHANGE SAVINGS BANK

Member of Federal Reserve and F.D.I.C.

Clarence Tuma and Norm LaBelle
Invite You to Meet Your Friends
For Dinner and Cocktails

at . . .

The Embers DINING



SOUTH MISSION _____
_____ MT. PLEASANT

2 Banquet Rooms Available
For Private Parties

CENTRAL GRIDIRON NEWS

Welcome!

Homecoming is a joyous occasion! We trust that many of your former acquaintances have also returned and you will get to meet them.

May this be a relaxing day of participation in the varied activities planned for you. The luncheons, organization meetings, parade, the game and the dance are all for you. Are "you-all" for them?

This is the time to show us and your former classmates whether you are reckless old bloods or bloodless old wrecks.

We salute our fine band, beautiful Homecoming Queen and her court, the fighting Chippewas and our visitors from Western Illinois.

May this be a memorable day in terms of friendships renewed and a great game played in fine spirit.

Judson W. Foust, President
Central Michigan University

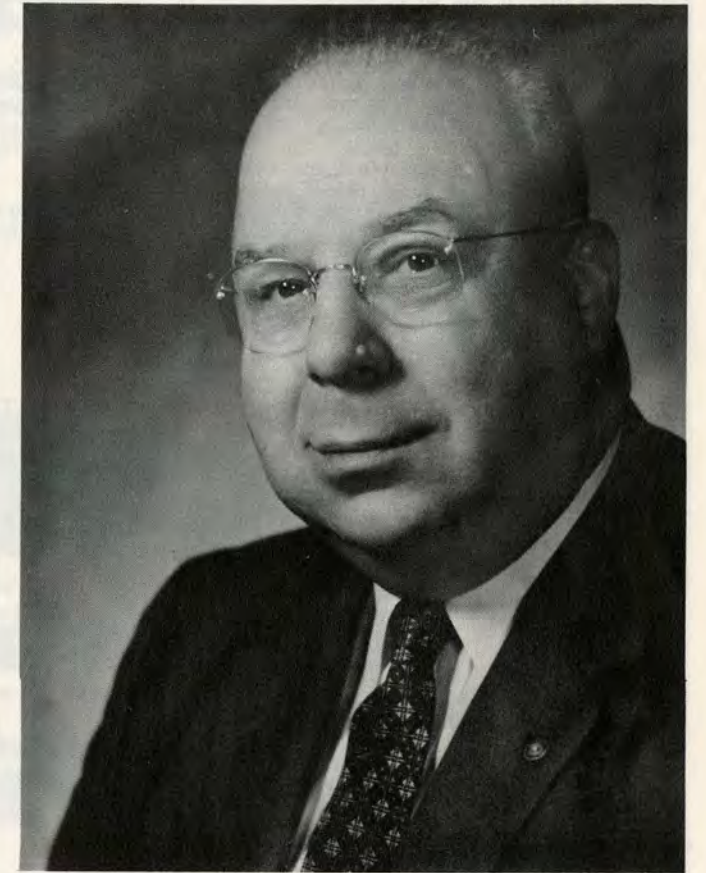

Dr. Judson W. Foust

TABLE OF CONTENTS

President's Message	1	In the IIAC	17
Today's Game	2	Central Yells, Songs	18
At Halftime Today	4	Central's Cheerleaders	19
Meet Central's Coaches	5	Homecoming Committees	20
Chippewa Closeups	6-7	Parade Lineup	20
Central Roster	8	HOMECOMING SPECIAL	
Starting Lineups	10-11	Homecoming 1964	H-1
Western Roster	13	Queen and Court	H-2
Western Closeups	14	Homecoming Activities	H-3
CMU Homecoming Results	15	1963 Homecoming Review	H-4
Guiding Central's Athletics	16		

Central Gridiron News written and edited by Information Services, Dr. Gilbert O. Maienknecht, Director; Bill Kreifeldt, News Editor. Represented for national advertising by Spencer Advertising Co., 271 Madison Ave., New York 16, N.Y.

Chippewas Face IIAC Power

By Bill Kreifeldt
Gridiron News Editor

In early-season and pre-season estimates, Coach Art Dufelmeier's Western Illinois Leathernecks were ranked as one of the three teams to beat and WIU's impressive pre-league showings in springing some surprises against rugged non-loop foes have kept the Leathernecks right on schedule.

Central and Northern Illinois shared the tri-favorite ranking with Western, but Central's role has been reduced substantially after the loss to Eastern Illinois two weeks ago.

Still, Coach Bill Kelly's crew could throw the race into a dither with a couple of well-played games on the right Saturdays and today's game is one of those must games.

WIU HOLDS SERIES EDGE

Western holds an 8-6 edge in the 14 game series and won last year's encounter, 28-7, at Macomb. Two years ago at WIU, Central won 17-0 and started its run at the IIAC championship. Even though the teams have enjoyed some high-scoring shows in the past, the most recent games have featured sturdy defensive play. In the all-time scoring in the series, Western holds a two-point edge, proof of the close rivalry of the teams.

SERIES SCORES					
YEAR	CMU	WIU	YEAR	CMU	WIU
1950	7	28	1957	39	7
1951	6	27	1958	23	38
1952	27	0	1959	20	26
1953	13	6	1960	13	28
1954	7	14	1961	7	12
1955	20	0	1962	17	0
1956	44	20	1963	7	28

CMU — won 6, lost 8, tied 0
PF 250, PA 252

WYMAN HAVING GOOD YEAR



It is doubtful if any back in the state has gained more yards by using his legs than Bruce Wyman. Little-used in his first year at Central as a junior in 1963, the hard-running 200-pounder has come on in great fashion this year.

Running in wind-mill fashion with the power of a runaway tank, Wyman

has churned for 477 yards by rushing alone, added 137 on kickoff returns, 94 on punt returns and 2 more on pass receptions. This all adds up to 710 yards in the 84 times he has touched the ball.

An aggressive defensive player at linebacker or halfback, Wyman averaged about 55 minutes per game for the first two contests before being limited in his play just to offensive action to keep him fresh for ball-toting duties.

The fastest back on the team, the sturdy 5-foot-10 Constantine native has been Central's moving force in a respectable ground attack.

CAGERS START DRILLS

Coach Ted Kjolhede's CMU cagers opened drills Thursday for the 1964-65 season which sees the team facing a 24-game card plus the Alumni game. Central will be defending its hard-won Interstate Conference crown, the first cage title in CMU's years in the league.

Starters San Breidinger, Bob Bruder, Don Edwards and Tom Pelkey return with last year's sixth man, Bill Peters, first in line for graduated Dave Nelson's spot.

November	January
21 Alumni	13 UW-Milwaukee
December	16 W. Illinois
1 at Hillsdale	February
2 Alma	3 at Alma
5 at W. Illinois	6 at E. Illinois
11 E. Illinois	9 at Ferris
15 at Calvin	12 N. Illinois
19 at N. Illinois	16 Hillsdale
21 at UW-Milwaukee	20 at Ill. State
29-30 Marshall Classic	22 N. Michigan
January	26 E. Michigan
5 Ferris	27 Ohio Northern
8 Ill. State	March
11 W. Michigan	2 at Wayne

WINNING

FOOD VALUES

Giant SUPER MARKET

AT THE NEW
STADIUM PLAZA
MISSION AT PRESTON

OUTSTANDINGLY GOOD!

- Donuts
- Cookies
- Cakes
- Rolls
- Pies
- Pastries

Made fresh hourly
While You Watch

TUMA'S DONUTS AND PASTRIES

Located in
Giant Super Market

**The Central Store With
EVERYDAY SUPER
DISCOUNT PRICES!**

Shop & Save
Nites 'til 9 p.m.

“Central Michigan’s most powerful full-time radio voice”

Dial 1150 For Chippewa Football

Brought to You by the WCEN
Sports Boosters Club

MT. PLEASANT MICHIGAN

AT HALFTIME TODAY

Central's halftime show will consist of two parts to entertain the expected capacity crowd at Alumni Field.

At the beginning of the halftime show, Central Michigan University President Judson W. Foust will crown the Homecoming Queen. This year's queen will be the 19th Central Homecoming, the first one having been chosen in 1946 as Central resumed Homecoming celebrations after the restrictive war years.

To bring the halftime activity to a close, Central's Marching Band under the direction of Norman Dietz will present a "Music of the Dorseys" show featuring five numbers famous by the renowned brother duo of composer-band leaders.

Numbers on the program which will be played in the unique CMU style include "Who", "Tangerine", Opus #1", "I'll Never Smile Again", and the closing medley "Marie" and "Green Eyes".



Queen Beverly Lisiecki was Central's 18th Homecoming Queen and reigned over the weekend's events of Homecoming 1963.



Homecoming Queen Marcia Molica

CENTRAL HOMECOMING 1964

Central's most exclusive society, the Homecoming Queens of 1962, 1963 and 1964 discuss highlights of their respective years. From left, Andrejean Bauman, 1962; Marcia Molica, 1964; and Beverly Lisiecki, 1963. All are on campus at the present time.



FOOTWEAR

... Styled for College Needs

... Made for College Wear

Cartwright Shoes
QUALITY at your feet

DOWNTOWN MT. PLEASANT

128 E. BROADWAY

ARE YOU GOOD ENOUGH
TO BE AN ARMY OFFICER?
IF YOU ARE, DON'T SETTLE
FOR LESS!



STAY
IN
ARMY R.O.T.C.



Central's 1964 Homecoming Queen Marcia Molica (center) and her court (clockwise, beginning from top) Sue Carr, Leah Saunders, Sherry Arnoldink and Jean Tate.

Meet Central's Coaches

AL THOMAS — BACKFIELD COACH

Al Thomas, a former University of Michigan football and track star, has been grooming Central's football backs for 15 years since he joined the CMU staff in 1949.

Thomas graduated from Michigan in 1942 after winning All-American track honors and serving as captain of the Wolverine track squad his senior year. He received his doctor's degree from the University of Indiana in 1955.

Thomas came to Central after coaching at Ishpeming High School for a year and at William and Mary College for two years. He gave up his assistant track coaching duties in August, 1962, when he was named Chairman of the Physical Education Area of the School of Health, Physical Education and Recreation. He has retained his duties as assistant football coach and director of the nation's largest high school track meet, the Central Michigan University Relays.

He is married and the father of two daughters.

JERRY SIERACKI — LINE COACH

A former Chippewa lineman himself, Jerry Sieracki is in his fourth year as varsity line coach under his own former football tutor, Bill Kelly.

Sieracki graduated from Central in 1960 after winning four letters. He served as a graduate assistant and line coach of the freshman team in 1960 before moving into his present job.

A native of Grand Rapids, Sieracki graduated from Catholic Central High School in 1956 after being named to a first team All-City berth and third team All-State tackle slot. At Central he was an All-IIAC choice at guard his senior year.

Sieracki is also advisor of the lettermen's club at CMU and has been instrumental in promoting the annual Old-Timer's Game in the spring in which he has appeared as a player and coach with the alumni. He is married to the former Virginia Weller.



Kelly

Thomas

Sieracki

KENNETH "BILL" KELLY — HEAD COACH

The 1964 season marks Bill Kelly's 35th year in the coaching profession and his 14th season as head coach at Central Michigan, tops in grid coaching seniority.

Kelly attended Central from 1926 to 1930. After his graduation he coached at Cass City, Mt. Pleasant and Saginaw Arthur Hill before returning to CMU in 1951 as football and tennis coach. He coached CMU varsity basketball from 1954-56.

During his 13 years at the helm at Central, Kelly's teams have won 77, lost 43 and tied one to establish him as the most winning coach in school history. In the Interstate Conference his teams have won or shared six titles, going undefeated in 1952, 1956 and 1962.

An outspoken, colorful grid-master, Kelly was named Michigan "Coach of the Year" following the 1959 season. He is credited with playing an important role in building Central into a recognized small-college football power.

Kelly is married and the father of two daughters, both married.



"YOUR FRIENDLY FOOD MARKET"

- Groceries
- Meats
- Fresh Produce
- Fresh Bakery Products

VIC'S SHOP RITE

705 S. MISSION

CHIPPEWA CLOSE-UPS



Al Bishop Dave Horner Jon Harpst Don Krueger Frank Goldberg John Pelc

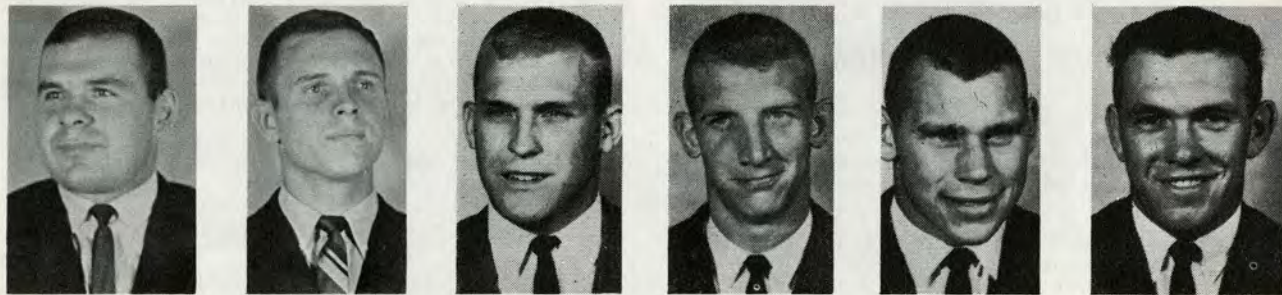

Mike Wieland Jim Youngs Bruce Wyman Jamie Gent Norb Miller Mike Fulkerson



Glenn Foldie Jeff Karr Ken Bickel George Wolfe Pat Boyd John Johnson

PIZZA KING

CORNER OF PRESTON AND MISSION



FOOTBALL TIME . . . OR ANYTIME . . .
SEE THE KING OF PIZZA IN CENTRAL MICHIGAN

Phone 775-4194 or 775-4195

FREE DELIVERY

CHIPPEWA CLOSE-UPS



Paul Verska Dick Taylor Phil Reznik Erv Ratajczak Cecil Rice Paul Heusted, Mgr.



Tony Kisuckey Louis Nordlund Jeff Johnson Eric Pape Dick Smith Lyle Spalding

Orange Blossom
 ENGAGEMENT AND WEDDING RINGS

Thompson's
 MT. PLEASANT, MICH.

ENJOY

McFARLANE DAIRY

PRODUCTS

Insist on our Homogenized Vitamin D
 Milk in the Pure-Pak Carton
 At Your Grocer's
 or Phone 773-4981 for Home Delivery

DAIRY BAR NOW OPEN

- Try Our Chocolate Malted •

430 South Mission

CENTRAL MICHIGAN UNIVERSITY ROSTER

No.	Name	Pos.	Ht.	Wt.	Age	Yr.	Hometown	High School
22	Ed Johnston	HB	5-8	185	20	Jr.	Grand Rapids	Union
23	Phil Reznik	QB	5-8	175	20	So.	Detroit	Cooley
24	*Pat Boyd	QB	5-8	175	20	Jr.	Saginaw	SS. Peter & Paul
30	*Bruce Wyman	HB	5-10	200	21	Sr.	Constantine	Constantine
31	*Jim Youngs	HB	5-11	180	19	So.	Mt. Pleasant	Sacred Heart
33	Dick Smith	HB	5-7	160	22	Jr.	Pontiac	Avondale
34	*Don Krueger	HB	5-8	170	19	So.	Hemlock	Hemlock
35	*Erv Ratajczak	HB	6-1	180	20	Jr.	G. Rapids	Catholic Central
36	*Jamie Gent	TB	6-1	190	20	Jr.	Bangor	Bangor
37	Dan Morrison	LB	5-10	180	18	So.	Detroit	Mackenzie
42	*George Wolfe	HB	6-0	185	21	Sr.	Munising	Mather
44	John Urquhart	HB	5-7	150	20	So.	Holt	Holt
46	Dave Reeves	HB	5-8	175	19	So.	Kalamazoo	Central
47	*Don Neubauer	HB	5-10	180	21	Jr.	Detroit	St. David
50	Tom Stoops	C	6-0	205	19	So.	Parchment	Parchment
51	*Mickey Fulkerson	C	5-10	205	21	Sr.	Dearborn	Edsel Ford
52	*Jeff Karr	C	6-2	200	21	Sr.	Grosse Pte.	Grosse Pointe
53	Louie Nordlund	C	6-4	215	19	Jr.	Shelby	Shelby
60	*Mike Wieland	DE	5-10	195	25	Sr.	Pinconning	Pinconning
61	*Norb Miller	G-T	6-1	220	20	Jr.	Edmore	Edmore
63	*Ken Bickel	G	5-10	200	20	Sr.	Frankenmuth	Frankenmuth
64	Jim Houston	G-LB	6-2	205	19	So.	Parma	Parma-Western
65	Dick Taylor	G	6-0	195	21	So.	Zilwaukee	St. Andrew-Sag.
66	*John Johnson	G	6-1	225	21	Sr.	Royal Oak	Kimball
67	*Jerry Hoffman	LB	5-10	185	27	Jr.	Otisville	Lapeer
69	Paul Verska	G	5-7	190	18	So.	Detroit	Notre Dame
70	Jeff Johnson	T	6-4	225	22	Sr.	Manistee	Manistee
71	Lyle Spalding	G	6-0	210	19	So.	Flint	St. Michael
72	Mike Walker	T	6-0	210	19	So.	Hartford	Hartford
73	*Glenn Foldie	DT	6-4	240	21	Sr.	Bay City	Visitation
74	*Dave Wroblewski	T	6-0	210	24	So.	Taylor	Flat Rock
75	*Cecil Rice	DT	6-4	252	20	Jr.	Willow Run	Willow Run
76	*John Pelc	T	6-2	200	20	Jr.	Flint	Northern
77	Al Sopha	T	6-3	215	20	Jr.	Utica	Utica
79	Tim Hewitt	T	6-2	205	19	So.	Cadillac	Cadillac
80	Kent Elzinga	OE	6-2	195	20	So.	Bay City	Handy
81	Tony Kisuckey	E	6-0	200	20	Jr.	Chicago, Ill.	St. Bede
82	*Al Bishop	E	6-2	220	25	Jr.	Flint	St. Agnes
83	Tom Isanhart	OE	6-2	195	20	So.	DeWitt	DeWitt
84	*Henry Piet	DE	6-1	185	19	So.	Utica	Utica
85	*Dave Horner	E	6-2	210	20	Jr.	Montrose	Montrose
86	*Jon Harpst	LB-DE	6-2	210	21	Sr.	Monroe	Monroe
87	Rick Beal	DE	5-11	190	19	So.	Flint	Central
88	*Eric Pape	DE	6-1	190	19	So.	Detroit	Redford
89	*Frank Goldberg	E-MLB	6-2	235	21	Sr.	Flint	Detroit Mumford
90	John VanDam	DHB-E	6-1	180	22	Sr.	Hudsonville	Hudsonville

***Lettermen**

Bill Kelly, Head Coach
 Al Thomas, Back Coach
 Jerry Sieracki, Line Coach

Dr. C. F. Anderson
 Team Physician
 Paul Heusted,
 Head Manager

Duane Emerson,
 Asst. Manager
 Ron Hoffman
 Asst. Manager

For the "University Man"

- Van Heusen Shirts
- Jantzen Sportswear
- Pendleton Woolens
- Donegal Shirts
- Custom Clothing



"CENTRAL MICHIGAN'S FINEST"

Plymouth roars into '65 with 4 great new sports!



'65 Sport Fury

The biggest, plushest Plymouth ever. A brand-new "ultra-everything" Plymouth that's still solidly in the low-price field.



'65 Valiant Signet

The compact that hasn't forgotten why you buy a compact. Still the best all-around compact, proving that Valiant didn't have to go big-car in price or size to give you big-car performance.



'65 Belvedere Satellite

A new way to swing without going out on a limb. For the buyer who knows that, when it's Plymouth, pride of ownership can still go hand-in-hand with low price.



'65 Barracuda Fastback

The fast-moving fastback at a spectacular low price. America's best combination yet of sports-car look, youthful vitality, all-purpose versatility, and all-around economy.

Get your free copy of the NCAA Football Almanac at your nearest participating Plymouth Dealer's.

THE ROARING '65s
 FURY
 BELVEDERE
 VALIANT
 BARRACUDA
Plymouth



CHIPPEWAS

PROBABLE STARTING LINE-UP

No.	Name	Position	22 Johnston, HB	44 Urquhart, HB	65 Taylor, G	79 Hewitt, T
89	FRANK GOLDBERG	LE	23 Reznik, QB	46 Reeves, HB	66 Johnson, G	80 Elzinga, E
73	GLENN FOLDIE	LT	24 Boyd, QB	47 Neubauer, HB	67 Hoffman, LB	81 Kisuckey, E
71	LYLE SPALDING	LG	30 Wyman, HB	50 Stoops, C	69 Verska, G	82 Bishop, E
75	CECIL RICE	C	31 Youngs, HB	51 Fulkerson, C	70 Johnson, T	83 Isanhart, E
61	NORB MILLER	RG	33 Smith, HB	52 Karr, C	71 Spalding, G	84 Piet, DE
76	JOHN PELC	RT	34 Krueger, HB	53 Nordlund, C	72 Walker, T	85 Horner, E
82	AL BISHOP	RE	35 Ratajczak, HB	60 Wieland, DE	73 Foldie, T	86 Harpst, LB-DE
24	PAT BOYD	QB	36 Gent, TB	61 Miller, G-T	74 Wroblewski, T	87 Beal, DE
30	BRUCE WYMAN	LH	37 Morrison, LB	63 Bickel, G	75 Rice, T	88 Pape, DE
33	DICK SMITH	RH	42 Wolfe, HB	64 Houston, G-LB	76 Pelc, T	89 Goldberg, E-MLB
36	JAMIE GENT	FB			77 Sopha, T	90 VanDam, DHB-E

LEATHERNECKS

PROBABLE STARTING LINE-UP

No.	Name	Position	11 Bickhaus, HB	34 Iser, LB	70 Anderson, T	87 Baldwin, E
			12 Dudley, QB	40 Vallejo, HB	71 King, T	
			13 Raber, QB	42 Trumpinski, LB	73 Manock, G	
			14 Miller, QB	43 Rafac, LB	74 Holzgraefe, T	
84	RON TOMHAVE	LE	20 Courtwright, HB	44 Spangenberg, HB	75 Crouch, T	
73	RON MANOCK	LT	21 Steward, HB	53 Euteneuer, C-LB	76 Fortune, T	
60	DALE BRADY	LG	22 Brooks, HB	54 Brill, C	77 DeSutter, T	
54	THOMAS BRILL	C	23 Albright, HB	60 Braddy, G	81 Brockhouse, E	
63	EUGENE HAUSER	RG	25 Boyd, HB	62 Faulkner, G	82 Michel, E	
74	DICK HOLZGRAEFE	RT	30 Hartman, FB	63 Hauser, G	83 Jackson, E	
86	JIM JOHNSON	RE	31 Burgwald, FB	64 Burns, G	84 Tomhave, HB-E	
13	DICK RABER	QB	32 Ward, LB	65 Bukovich, G	85 Cichy, E	
21	NORIA STEWARD	LH	33 Fleischbein, LB	66 Cordis, G	86 Johnson, E	
40	ANGIE VALLEJO	RH				
31	HAROLD BURGWALD	FB				



Hotnew!

Dodge at a
new lower price.
Coronet '65.

Bigger? Than the both
of them: Chevelle and
Fairlane. In wheelbase. In power.

Inside.
Buckets.
Bomb.
Bonus.

Check the price.
Surprise again. Right
down with the little ones.
It figures. It comes from
Dodge.

And Dodge comes on big
for 1965.

'65 Dodge Coronet

DODGE COMES ON BIG FOR '65 • DART • CORONET • POLARA • CUSTOM 880 • MONACO

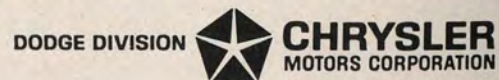

WESTERN ILLINOIS UNIVERSITY ROSTER

No.	Name	Pos.	Ht.	Wt.	Yr.	Hometown
11	Bernard Bickhaus	HB	5-10	175	So.	Quincy, Ill.
12	Bill Dudley	QB	5-10	165	So.	Riverside, Ill.
13	*Dick Raber	QB	5-7	155	Jr.	Ottawa, Ill.
14	*Roger Miller	QB	6-0	170	Jr.	Blandinsville, Ill.
20	Gary Courtwright	HB	5-9	160	So.	Lincoln, Ill.
21	*Noria Steward	HB	6-1	200	Jr.	Chicago, Ill.
22	*Ed Brooks	HB	5-7	150	Sr.	Peoria, Ill.
23	*Jerry Albright	HB	6-1	165	So.	Knoxville, Ill.
25	Dan Boyd	HB	5-11	160	So.	Pittsfield, Ill.
30	Ron Hartman	FB	5-10	185	Sr.	Hammond, Ind.
31	Harold Burgwald	FB	5-10	180	So.	Ottawa, Ill.
32	Michael Ward	LB	5-10	180	So.	Joliet, Ill.
33	*Fred Fleischbein	LB	6-0	190	Sr.	Hinsdale, Ill.
34	*Bill Iser	LB	5-10	170	Sr.	Chicago, Ill.
40	*Angie Vallejo	HB	5-8	170	Sr.	East Moline, Ill.
42	Jim Trumpinski	LB	5-10	170	Sr.	Seatonville, Ill.
43	Steve Rafac	FB	5-11	190	Jr.	Evergreen Park, Ill.
44	*Gary Spangenberg	HB	5-10	170	Sr.	Jacksonville, Ill.
53	*Don Euteneuer	C-LB	5-10	190	Sr.	South Pekin, Ill.
54	Tom Brill	C	6-1	200	So.	Mundelein, Ill.
60	Dale Braddy	G	5-10	190	So.	Elgin, Ill.
62	Henry Faulkner	G	5-11	220	So.	Peoria, Ill.
63	*Eugene Hauser	G	5-10	200	Sr.	Chicago, Ill.
64	*Ed Burns	G	5-11	195	Sr.	Chicago, Ill.
65	Joe Bukovich	G	5-10	195	So.	Chicago, Ill.
66	Charles Cordis	G	6-0	190	Jr.	Creve Coeur, Ill.
70	*Jack Anderson	T	5-10	195	Sr.	Galesburg, Ill.
71	Jim King	T	5-11	220	Jr.	Peoria, Ill.
73	Ron Manock	G	5-10	195	So.	Elmwood, Ill.
74	*Dick Holzgraefe	T	6-3	235	Sr.	Quincy, Ill.
75	John Crouch	T	6-1	210	Sr.	Galesburg, Ill.
76	*Dennis Fortune	T	5-11	215	Jr.	Geneseo, Ill.
77	*Wayne DeSutter	T	6-4	250	Jr.	Atkinson, Ill.
81	Billy Brockhouse	E	6-1	185	So.	Winchester, Ill.
82	*Paul Michel	E	5-10	195	Sr.	Chicago, Ill.
83	James Jackson	E	5-11	175	So.	Alton, Ill.
84	*Ron Tomhawe	HB-E	5-11	200	Sr.	Jacksonville, Ill.
85	Ed Cichy	E	6-1	175	Jr.	Lyons, Ill.
86	*Jim Johnson	E	6-1	195	Jr.	Decatur, Ill.
87	Bob Baldwin	E	6-0	200	Sr.	Peoria, Ill.

* Lettermen

Before You Leave,
Stop In At . . .

SOUDER'S STANDARD SERVICE

Your Standard Dealer

On Bellows and Mission Across from the University

NATIONWIDE TRAILER RENTALS



WESTERN CLOSE-UPS



Coach
Art Dufelmeier

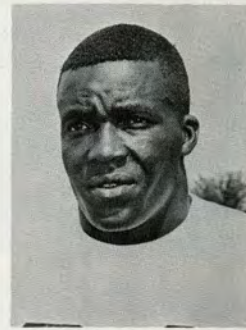

Noria Steward

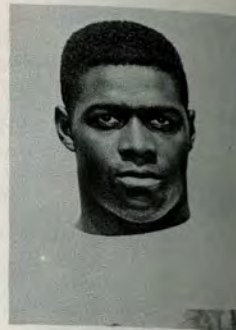

Jim Johnson



Wayne DeSutter



Roger Miller

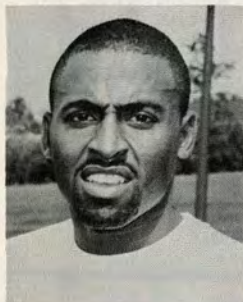

Ed Brooks



Ed Burns



Angie Vallejo



Dick Raber

Apothecary Shoppe

"Serving CAAH"

Prescriptions

Cosmetics

1-Day Photo Service

University Plaza

Phone 772-1221

Central Homecoming Scores

Year	CMU	OPPONENT	Score	Year	CMU	OPPONENT	Score
1924	13	Alma	0	1943-45	No designated Homecoming Games		
1925	0	Albion	6	1946	58	Northern Illinois	7
1926	0	Eastern Michigan	41	1947	33	Eastern Michigan	0
1927	18	Western Michigan	12	1948	12	Wayne State	27
1928	0	Eastern Michigan	36	1949	0	Hillsdale	0
1929	6	Western Michigan	25	1950	26	Eastern Michigan	7
1930	0	Eastern Michigan	13	1951	59	Eastern Illinois	27
1931	13	Alma	0	1952	26	Eastern Michigan	7
1932	0	Eastern Michigan	28	1953	13	Western Illinois	6
1933	26	Wayne	13	1954	33	Southern Illinois	0
1934	13	Eastern Michigan	12	1955	20	Western Illinois	0
1935	6	Wayne	13	1956	20	Illinois State	0
1936	7	Eastern Michigan	13	1957	52	Northern Illinois	12
1937	32	Northern Michigan	0	1958	7	Louisville	40
1938	45	Bluffton	0	1959	29	Northern Illinois	7
1939	33	Wayne	6	1960	28	Eastern Michigan	0
1940	0	Eastern Kentucky	25	1961	0	Northern Illinois	11
1941	6	Grand Rapids	7	1962	24	Eastern Michigan	0
1942	19	Ball State	13	1963	22	Northern Illinois	27

All-time record: Won 22, Lost 14, Tied 1

WHY BUY OCTANE YOUR CAR CAN'T USE?

CUSTOM-BLENDED!
SUNOCO

Taylor Brothers Service

Sunoco Distributors

301 E. BROADWAY
MT. PLEASANT, MICHIGAN

Guiding CMU's Athletics



William Theunissen

DEAN WILLIAM V. THEUNISSEN

Dr. William Theunissen assumed the duties of Dean of the School of Health, Physical Education and Recreation in 1962, after 14 years on the Central staff as coach, teacher and administrative assistant.

Theunissen, a 1947 graduate of Central, grew up in Mt. Pleasant and graduated in 1943 as class valedictorian from Mt. Pleasant High School. He received his M.A. from Michigan in 1948 and his doctorate from Indiana in 1955.

A member of the Central faculty since 1948, he had served the previous eight years as administrative assistant to Finch.

Theunissen served as head baseball coach for ten years, during which time his teams compiled a 151-114-1 record. His other coaching experience at Central included various duties in baseball, football and basketball.

An avid golfer, he has won the local country club championship nine times, five times in succession. He is married to the former Dorothy Eddy; they have four children.



Daniel Rose

ATHLETIC DIRECTOR DANIEL P. ROSE

Dan Rose, Central's bustling Athletic Director, has been a hallmark in the CMU athletic department since 1937 when he (along with the late Ron Finch) joined the sports staff here.

Rose joined the Central staff after coaching basketball for eight years at Grand Rapids South High School. At CMU, he took over as head basketball and baseball coach and as freshman football mentor in addition to his coaching duties.

He became Athletic Director in 1942 and the growing duties of that position forced him to give up baseball in 1952 and basketball in 1954. During his 14 years as basketball coach, his Chippewa teams won 174, lost 84 and only twice failed to win at least half of its games.

During his own college days at the University of Michigan, Rose lettered in football and basketball, was an honor student and served as president of his senior class. At 5-feet-6, he was one of the shortest men to ever play basketball there — where he won All-American recognition.



BEV LISIECKI
1963 Homecoming Queen

"Your Portrait at its Best"

DEL'S
PHOTO

Concessions available at the north-east and northwest corners of the stadium and in the stands from vendors.

Coca-Cola	.10
Coffee	.10
Popcorn	.10
Potato Chips	.10
Fritos	.10
Taffy Apples	.15
Hot Dogs	.30

Homecoming Activities

ALUMNI HEADQUARTERS — UNIVERSITY CENTER

FRIDAY

3 p.m. thru Sat.	Alumni Registration	University Center
7:30-9 p.m.	Homecoming Pep Rally	Alumni Field
8-10:30 p.m.	Jazz Era Musicians Jam Session	University Center
9-12 p.m.	All-University Dance	Gymnasium
11 p.m.	Jazz Era Musicians Jam Session	Elks Club

SATURDAY

All Day	Class Reunions	University Center
All Day	Alumni Art Exhibit	Wightman Hall
All Day thru Sunday	Tau Kappa Epsilon Alumni Weekend	TKE House
9:30-11 a.m.	Alpha Sigma Tau Alumnae Breakfast	AST House
9:30-11 a.m.	Varsity Club Coffee Hour	Finch Conference Room
9:30-12 a.m.	Home Economics Coffee Hour	Wightman 104
10-11:30 a.m.	Alpha Gamma Delta Breakfast	Gerald Poor Home
11-12 a.m.	Delta Zeta Alumnae Tea	Sloan
11:30-1 p.m.	Open Houses at Merrill, Robinson Halls	
12:30 p.m.	Parade of Floats	City and Campus
1-4 p.m.	Pi Kappa Phi Open House	
2 p.m.	Football Game: Central - Western Illinois	Alumni Field
Halftime	Coronation of Queen Marcia Molica	Alumni Field
After Game	AWS, Men's Union, General Alumni Coffee Hours Honoring Dean Richtmeyer, Dr. Anspach, Dr. Moore, Mr. Love, Dr. Osborn	University Center
After Game	Alumni Buffet for Classes 1953-'63	Cafeteria
3-5 p.m.	Alpha Sigma Tau Alumnae Tea and Open House	AST House
4-5:30 p.m.	Open Houses at Barnard, Larzelere, Calkins, Tate, Trout, Ronan, Woldt Halls	
4-6 p.m.	Alpha Chi Omega Tea	Mrs. Curtis Nash Home
4-6 p.m.	Sigma Sigma Sigma Alumnae Tea	Dr. George Batson Home
4-6 p.m.	Zeta Tau Alpha Alumnae Tea	Diane Eckersley Home
4:30-6 p.m.	Alpha Xi Delta Coffee Hour	University Center
7:00 p.m.	Silver C Banquet (Class of 1939)	East Food Commons
7-12 p.m.	Sigma Phi Epsilon Party	Riverwood Club House
8-12 p.m.	Chippewa Christian Fellowship Party	
9-12 p.m.	Homecoming Balls	Bob DuRant — University Center Don Pablo — Gymnasium
9-12 p.m.	Tau Kappa Epsilon Dance	The Whaler
9:30-1:30	Alumni Dances	Elks Club, Chieftain Hotel

SUNDAY

10-12 noon	Sigma Sigma Sigma Alumni Breakfast	Sloan
------------	------------------------------------	-------

HOUSE AND DORM DECORATIONS

Houses

- Alpha Sigma Tau — "Proud as a Peacock To Have a Repeat"
- Delta Sigma Phi — "Stick It in WI's Ear"
- Phi Sigma Epsilon — "Egyptian"
- Sigma Phi Epsilon — "Spirit of St. Louis"
- Sigma Tau Gamma — "Score to the Moon"
- Tau Kappa Epsilon — "Leathernecks are About to Get Dumped"
- Theta Chi — "Chips Strike it Rich"

Dorms

- Barnard — "The Western Movement"
- Barnes — "Western Stock Crashes"

- Beddow — "Chips Goal Rush"
- Calkins — "We Sink 'em Team! 1773"
- Larzelere — "Ring the Leathernecks"
- Merrill — "Chips Make Moccasins Out of Leathernecks"
- Robinson — "Chips were the Greatest"
- Ronan — "The Fall of the Roman Empire & the Leathernecks"
- Sweeney — "Dial 'V' for Victory"
- Tate — "Gay Nineties"
- Thorpe — "Guillotine and Marie Antoinette"
- Trout — "The Founding of CMU, 1892"
- Woldt — "Ben & Me"



Queen Beverly Lisiecki and attendants Judy Cooper, Gerri Paine, Marsha LaFave and Judy Johnson made up CMU's Homecoming Court.



Jim Strohmer, a former Central student, performed his last original Indian dance as a highlight of the Booster Club-sponsored Pep Rally.

HOMECOMING 1963 IN REVIEW

A prize-winning float for "Most Beautiful" as the entering groups followed the Homecoming theme of Madison Avenue.



IN THE IIAC

By Bill Kreifeldt, IIAC Football Co-ordinator

INTERSTATE CONFERENCE STANDINGS

CONFERENCE	CONFERENCE					FULL SEASON				
	W	L	T	PF	PA	W	L	T	PF	PA
Northern Illinois	1	0	0	20	14	3	1	0	101	71
Eastern Illinois	1	0	0	17	14	2	2	0	65	73
Western Illinois	0	0	0	0	0	3	1	0	56	48
Central Michigan	0	1	0	14	17	2	2	0	52	42
Illinois State	0	1	0	14	20	1	3	0	78	85

THIS WEEK'S GAMES

*Illinois State at Eastern Illinois
*Western Illinois at Central Michigan
Bradley at Northern Illinois

*IIAC Game

LAST WEEK'S RESULTS

*Northern Illinois 20, Illinois State 14
Western Illinois 23, St. Norbert 22
Northern Michigan 12, Central Michigan 7
UW-Milwaukee 8, Eastern Illinois 7

Eastern Illinois puts its league lead on the line against Illinois State at home, while Western Illinois opens its bid for a possible championship here against the Chippewas today.

The EIU Panthers share the lead with Northern Illinois which had to put on a 20-point splurge in the fourth quarter to overcome a 14-point Illinois State lead after three periods of play.

NIU's Jack Dean, a speedy halfback, shifted into the trigger spot on the shotgun offense and scored all 20 points, the last eight on called pass plays. Dean's receivers were covered and he was forced to run — and did.

The 166-pound speedster was named the IIAC's Back of the Week as he gained 53 yards rushing and 98 passing, virtually all of them in the final quarter.

His teammates, corner linebacker John Haar, broke up three key passes, intercepted a pass to set up the second NIU score and recovered a fumble to

set the stage for the final TD and was in on defensive stops in other key instances. For his play, Haar is this week's IIAC Lineman of the Week.

Western Illinois has come strong after an opening loss and now sports a three-game winning streak. However, the Leathernecks have yet to play in the IIAC.

Eastern Illinois last week dropped an 8-7 decision to UW-Milwaukee as the Panthers could not hold off a fourth quarter drive by the visitors.

Quarterback Roger Haberer had a 22-39 passing day for over 220 yards and passed for the EIU TD.

In last week's game here, Northern Michigan held off CMU in the fourth quarter for a 12-7 win. Bruce Wyman had 127 yards rushing for CMU. Pat Boyd connected on 15 of 23 passes.

Northern Illinois rounds out the IIAC slate this week with a non-league home date against Bradley.

Archey's Sporting Goods

"Where Quality is King"

University Plaza

Phone 775-4647

Home of Quality Athletic Brands

● WILSON

● RAWLINGS

● SPALDING

● VOIT

● LOUISVILLE SLUGGER

CONVERSE SHOES

B. F. GOODRICH SHOES

CENTRAL SONGS

SCHOOL SONG

Hail to the Chippewas,
All hail to the Chippewas.
Those valiant men who wear Maroon and Gold
Will fight, fight, fight our honor to uphold.
Hail to the Chippewas.
All hail to the Chippewas.
We salute you warriors brave and true,
Win or lose, we're proud of you.

ALMA MATER

Alma Mater, hear us now
Evermore we praise thee.
Hear us pledge our sacred vow
Ever to defend thee.
Mighty Mother, Queen of Earth eternal,
Precious emblem of our lives Supreme.
Ever symbolizing truth and knowledge
In glorified esteem.

FIGHT SONG

Fight, Central, down the field,
Fight for victory.
Fight, fellows, never yield,
We're with you oh varsity.
Onward with banners bold,

To our colors we'll be true,
Fight for Maroon and Gold,
Down the field for C. M. U.
Varsity Rah! Rah! Victory Rah! Rah!
"Chippewas" we're proud of that nick-name.
Hear our song, loud and strong.
Central is going to win this game.

CENTRAL YELLS

(Spell-outs)
F-I-G-H-T
C-E-N-T-R-A-L
W-I-N

You Gotta Go
You Gotta Fight
You Gotta Win
Go-Fight-Win!
CMU FIGHT

C-C-C-C
M-M-M-M
U-U-U-U
Fight!

Give us a Maroon—Maroon!
Give us a Gold—Gold!
Give us a Fight—Fight!

CENTRAL'S CHEERLEADERS



1964 CMU cheerleaders (left to right); Farwell junior Charlene Gamble, Goodrich senior Karen Moreau, Birmingham junior Joan McNab, Lewiston sophomore Ginnie Neuenfelt, Grand Ledge senior Cecil Woodruff (leaping), Grand Rapids junior Gerry Paine, Oscoda sophomore Reggie Kern and Wayland sophomore Betsy Strong.

PAUL'S FAMOUS RESTAURANT

• •
We Specialize in
BROILED STEAKS
and **CHOPS**
LUNCHES

• •
220 East Broadway

WARD Theater

• • •
WIDE SCREEN

CINEMASCOPE

VISTAVISION

ATTRACTIONS

• • •



THE

Yates SALON

* * *
specialists in style

* * *

Locations Soon in Alma, Harbor Springs

219 E. Bellows

University Plaza

772-4231

Homecoming Parade Lineup

1. Police Escort
 2. ROTC Color Guard
 3. President Foust
 4. Chippewa Marching Band
 5. CMU Cheerleaders
 6. "Cleopatra's Ship," Phi Sigma Epsilon - Zeta Tau Alpha
 7. "Join the March on Poverty," Young Democrats.
 8. "Now is the Time for Victory," Sigma Tau Gamma - Alpha Sigma Alpha
 9. ROTC Marching Unit 1
 10. "They 'Auto' Know They Can't a-'Ford' the Trip," Chi Sigma - Sigma Sigma Sigma
 11. Mt. Pleasant Senior High School Band
 12. "The Spirit of St. Louis," Sigma Phi Epsilon
 13. "Fire Up a Victory for Us," Associated Women Students
 14. "Old Fashioned Fire Engine," Alpha Gamma Delta.
 15. "The Chips are Gigantic Like the Titanic, But They Won't Go Down," Tau Kappa Epsilon - Delta Zeta
 16. "The Years That Saved," Gamma Delta
 17. Jazz Era Musicians
 18. *Young Republicans
 19. "Maroon and Gold Rush — 1849," Phi Kappa Tau - Sigma Kappa
 20. "The Birth of the Western Illinois Blues," Delta Sigma Phi - Alpha Sigma Tau
 21. "Elvira Scratch, 1954-64," Vet's Club
 22. "Ride With the Chips' Winning Ship," Theta Chi - Alpha Chi Omega
 23. Byron Center High School Band
 24. "Sh-Ours Again in '64," Kappa Phi
 25. "Noah's Ark," Chippewa Christian Fellowship
 26. ROTC Marching Unit 2
 27. *Queen and Court
- *Non-competitive float entries

1964 HOMECOMING STEERING COMMITTEE

GENERAL CHAIRMAN: Gil Maienknecht
 STUDENT CHAIRMAN: James Hasselback
 STEERING COMMITTEE: Joe Sweeney, President
 Student Body; Sue Bovee, President Pan Hel;
 Tom Keller, IFC; Audie Bauman, AWS; Larry
 Stricker, Men's Union; Tom Needels, Editor of
 LIFE; Ted Carlson, Boosters Club; Dean Sharp,
 Don Carr, Danny Rose, Charles Bromm.
 CAMPUS INTERIORS: Victor Croftchik, Jan
 Waggoner
 CAMPUS EXTERIORS: John Lamont
 DOWNTOWN DECORATIONS: Earl Nitschke,
 Duane Beard
 PARADE; HOUSE AND DORM DECORATIONS:
 PARADE: Karl Howe, John Boyd, Andy
 Mollema
 HOUSE AND DORM: Robert Olson,
 Kay Bakhaus

QUEEN AND COURT: Richard Wysong, Marg
 Servis, Christie Johnson
 PUBLICITY: Russell Herron, Kathy Whitney
 FIELD ARRANGEMENTS: Dan Rose, John Lamont
 JUDGES AND PRIZES: Ernest Minelli,
 Barry Redman
 PHOTOGRAPHY: Dick Rogers
 PROGRAMS: William Kreifeldt
 ALUMNI: Don Carr
 BUDGET: N. C. Bovee
 BAND: Norman Dietz
 PEP RALLY: Charles Owens, Ted Carlson,
 Boosters Club
 COFFEE HOURS: Dean Louise Sharp
 MOVIES: Byron Clendenning
 HOMECOMING BALL: Dean Louise Sharp,
 Ruth Bowen, Jan Appel
 QUEENS ASSEMBLY: Jane Luther

Isabella
County
STATE BANK

Stop in at any time
 to discuss any
 financial matter!

The Bank of
PERSONAL SERVICE

2 Convenient Locations

- East Broadway at College
- S. College at Michigan

CENTRAL CONCRETE PRODUCTS

SALUTES THE CHIPPEWAS

West High Street, Mt. Pleasant, Mich.

- DRY GOODS
- ACCESSORIES
- LADIES' and CHILDREN'S
 APPAREL



E. L. Conrick, Inc.

304 E. Broadway

Phone 772-5001

FALSETTA'S *Casa-Nova* PIZZERIA

▶ **LARGE and SMALL PIZZA — 85¢ to \$1.65**

IN OR OUT — WE DELIVER 3 OR MORE ◀

HOME OF ORIGINAL PIZZA IN CENTRAL MICHIGAN

CHARCOAL STEAKS AND CHOPS

ITALIAN FOODS

Try Our Special Giant Sandwiches

3670 S. Mission St.

Telephone 772-3171

773-0851

Visit the Casa Nova in Big Rapids, Lansing and Ypsilanti

UNIVERSITY ROOM AVAILABLE FOR PARTIES