LIBRARIES
CENTRAL MICHIGAN UNIVERSITY

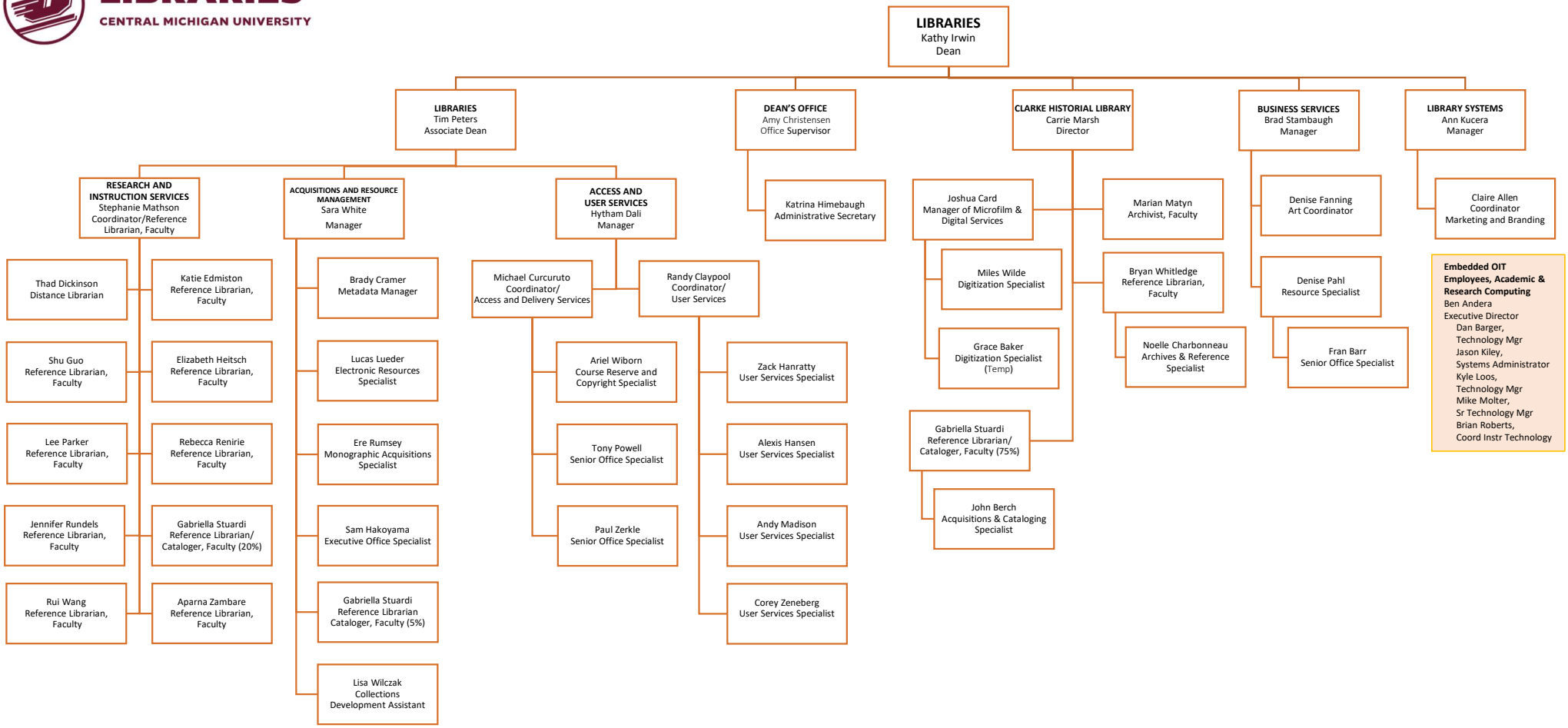

10/13/25