LIBRARIES
CENTRAL MICHIGAN UNIVERSITY

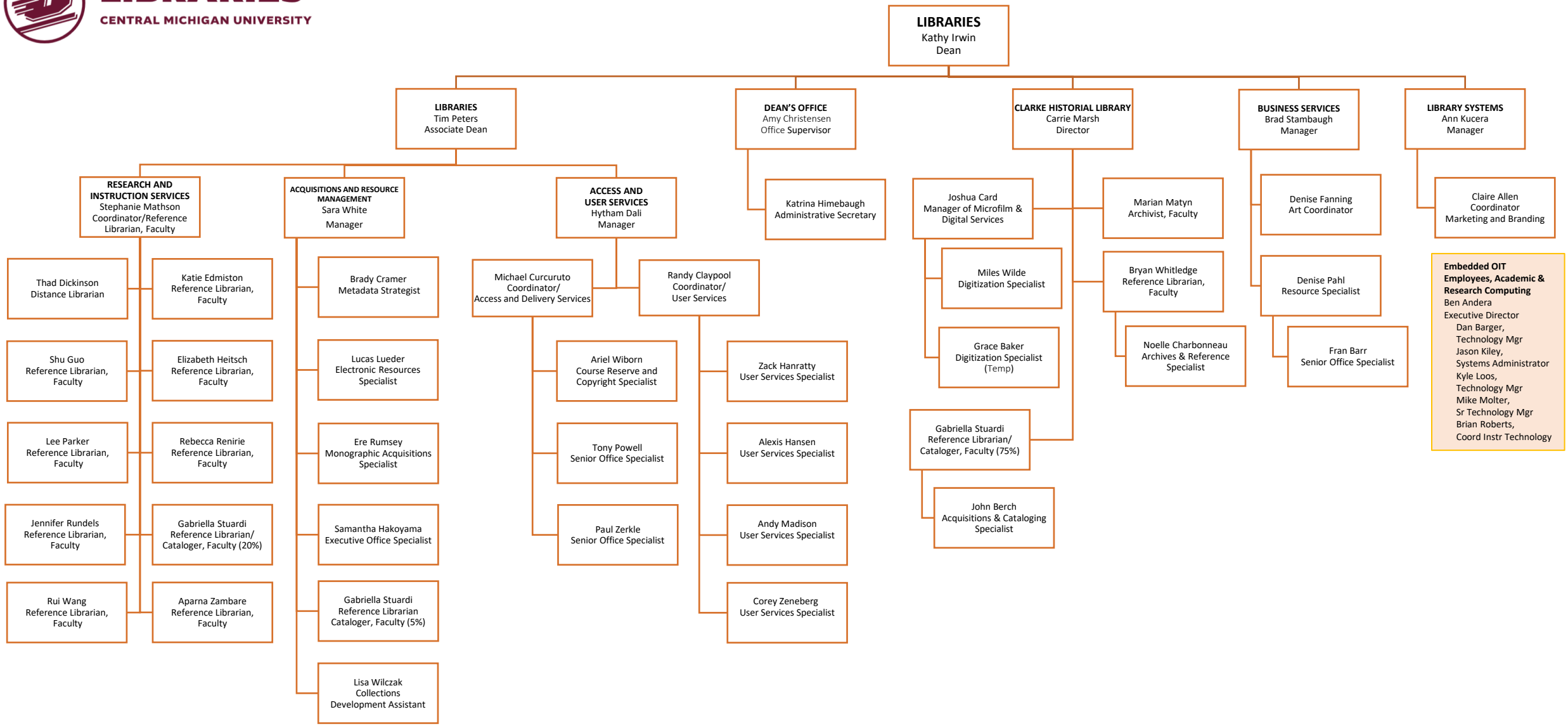

2/10/26