

THE CHIPPEWA MARCHING BAND

at Central Michigan University

# Saxophone Audition Materials

*“Play with the HEART of a true CHAMPION.”*

SCHOOL OF  
**MUSIC**

CENTRAL MICHIGAN UNIVERSITY

# The Chippewa Marching Band

2023: Our 101<sup>st</sup> Season

as the

"Spirit of the Stadium"

SCHOOL OF  
**MUSIC**  
CENTRAL MICHIGAN UNIVERSITY

Greetings!

I'm excited to know of your interest in the 101<sup>st</sup> Chippewa Marching Band! The attached materials will help you to prepare for your audition.

The enclosed technical and lyrical exercises are intended to let you demonstrate the best of your abilities. We also ask that you play at least one octave each of the "concert" B-flat, E-flat, and F major scales, and a chromatic scale.

Additionally, we ask that you perform one of the major scales while marking time. You may use any style that's familiar to you. Our style is fairly simple: Holding your instrument in a comfortable playing position, stand with your heels together, your toes comfortably apart, and your body aligned vertically from your ankles up through your knees, hips, abdominal core, and shoulders. Leaving your toes on the ground, mark time with your heels alternating from left to right, and play an octave of a concert F, B-Flat, or E-Flat scale, following the pattern below:

Mark time and play the scale of your choice once at a moderate tempo and again as quickly as is both comfortable and reasonable. As an example, 100 beats per minute and 132 beats per minute would provide a good contrast.

Please don't hesitate to contact me with any questions. Be sure to look through the general Audition information at [music.cmich.edu/cmb](http://music.cmich.edu/cmb) to see how you can register for Orientation and register for your live audition or submit an audition video using YouTube.

I'm looking forward to seeing YOU at CMU!

Dr. James Batcheller, Director

# Audition Music: Technical Exercise

## *Eleanor Kane's Reel*

Alto Saxophone

The Chippewa Marching Band  
Central Michigan University

♩.=128

# Audition Music: Lyrical Exercise

Alto Saxophone

*If I Were a Blackbird*

The Chippewa Marching Band  
Central Michigan University

**Moderato e cantabile**

# Audition Music: Technical Exercise

## *Eleanor Kane's Reel*

Tenor Saxophone

The Chippewa Marching Band  
Central Michigan University

♩.=128

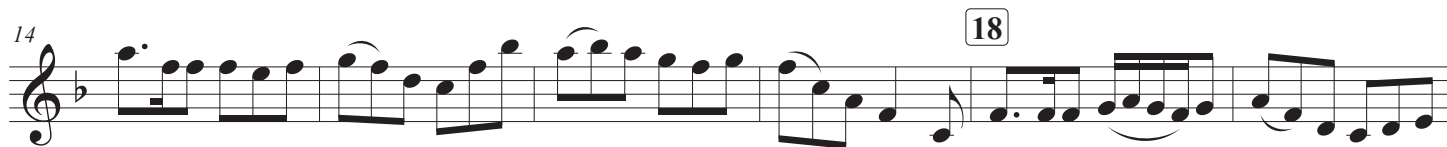
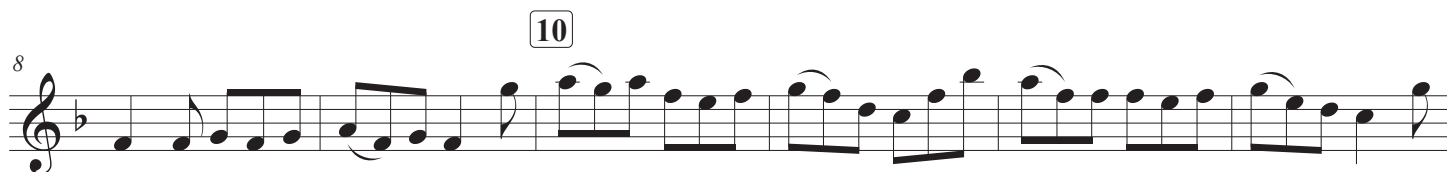

# Audition Music: Lyrical Exercise

Tenor Saxophone

*If I Were a Blackbird*

The Chippewa Marching Band  
Central Michigan University

Moderato e cantabile
